

1-30-2014

Coverletter

Vanessa Boyd Willard

Trial Attorney, Indian Resources Section, Environmental & Natural Resources Division, US Department of Justice

Follow this and additional works at: <https://digitalcommons.law.uidaho.edu/csrba>

Recommended Citation

Willard, Vanessa Boyd, "Coverletter" (2014). *In re CSRBA (Coeur d'Alene)*. 108.
<https://digitalcommons.law.uidaho.edu/csrba/108>

This Misc Filing is brought to you for free and open access by the Hedden-Nicely at Digital Commons @ UIdaho Law. It has been accepted for inclusion in In re CSRBA (Coeur d'Alene) by an authorized administrator of Digital Commons @ UIdaho Law. For more information, please contact annablaine@uidaho.edu.



U.S. Department of Justice

Environment and Natural Resources Division

SCA:VBWillard

Denver Field Office
999 18th Street
South Terrace, Suite 370
Denver, CO 80202

Telephone (303) 844-1899
Facsimile (303) 844-1350

Via Federal Express

January 30, 2014

Gary Spackman, Director
Idaho Department of Water Resources
The Idaho Water Center
322 East Front Street
PO Box 83720
Boise, Idaho 83720-0098

Re: *The United States' Claims on behalf of the Coeur d'Alene Indian Tribe*

In re: The General Adjudication of Rights to the Use of Water from the Coeur d'Alene-Spokane River Basin Water System, Case No. 49576

Dear Mr. Spackman,

Pursuant to the *Scheduling Order Governing the Filing of Federal and Tribal Claims*, dated March 5, 2009, together with the subsequent *Orders* granting the United States until January 31, 2014 to file claims on behalf of Indian Tribes, the United States hereby submits and files the enclosed Notices of Claims ("Tribal Claims"). These Tribal Claims are filed by the United States Department of the Interior, Bureau of Indian Affairs, in its role as trustee on behalf of the Coeur d'Alene Indian Tribe.

The Tribal Claims are filed pursuant to federal law, specifically, the federal reserved water rights doctrine as established by *Winters v. United States*, 207 U.S. 564 (1908) and its progeny as well as aboriginal occupation and use of lands and waters as recognized in *United States v. Winans*, 198 U.S. 371 (1905) and its progeny. While federal law provides the legal basis for these claims, the United States followed the state law guidance regarding format provided by the Idaho Water Code, where appropriate, in preparing these claims. See Idaho Code § 42-1409(1).

There are a total of 353 Tribal Claims enclosed. The following summary of the Claims is provided for the convenience of the Court and Parties. Please note that Attachments I – VIII are attached to this summary for the reasons explained below. Accordingly, this entire package consists of three parts: 1) Letter summary of the Tribal Claims; 2) Attachments I – VIII to the Letter Summary; and 3) 353 separate Notices of Claims.

A. Coeur d'Alene Tribe and Reservation

Prior to the creation of the Coeur d'Alene Reservation, the Coeur d'Alene Tribe held aboriginal title to "more than 3.5 million acres in what is now northern Idaho and northeastern Washington, including the area of Lake Coeur d'Alene and the St. Joe River." *Idaho v. United States*, 533 U.S. 262, 265 (2001) (*Idaho II*). "Tribal members traditionally used the [L]ake and its related waterways for food, fiber, transportation, recreation and cultural activities." *Id.* at 265. A right to control the lakebed and adjacent waters was traditionally important to the Tribe" *Id.* at 274.

The legal basis for these water rights claims stems from the doctrine of federal reserved water rights as well as the operative documents and circumstances surrounding the creation of the Coeur d'Alene Reservation, including but not limited to, the Agreement dated July 28, 1873 between the United States and the Coeur d'Alene Tribe, the Executive Order signed by President Grant on November 8, 1873, 1 C. Kapler, *Indian Affairs: Laws and Treaties* 837 (1904), and the Agreement dated March 26, 1887 between the United States and the Coeur d'Alene Tribe, ratified by Act of Congress dated March 3, 1891, 26 Stat. 1027. As a result of Agreements with the Tribe, on November 8, 1873, the United States established the Coeur d'Alene Indian Reservation by an Executive Order signed by President Grant.

The complex history of the establishment of the Coeur d'Alene Reservation, including the operative documents, surrounding circumstances, negotiations, agreements, executive orders and statutes, was analyzed by the United States Supreme Court in *Idaho II*, 533 U.S. at 262, the Ninth Circuit in *United States and the Coeur d'Alene Tribe v. Idaho*, 210 F.3d 1067 (9th Cir. 2000), and the United States District Court for the District of Idaho in *United States and Coeur d'Alene Tribe v. Idaho*, 95 F.Supp.2d 1094 (D. Idaho 1998).

B. Categories of Claims

The United States claims water rights for waters from groundwater and surface water sources for the present and future needs of the Coeur d'Alene Reservation in a variety of categories to serve the overall purpose of establishing the Reservation as a permanent homeland for the Coeur d'Alene people. *Arizona v. California*, 373 U.S. 546, 599-600 (1963) ("*Arizona I*"). The various categories of claims include the following: DDMI (domestic, commercial, municipal and industrial); instream flows for fish habitat; irrigated agriculture; Coeur d'Alene Lake; and springs and wetlands for the benefit of harvested wildlife and plant habitat. To the extent not addressed above, other uses of water on trust and tribal fee lands on the Reservation include, but are not limited to: fish propagation; lake level maintenance; water storage; power generation; religious, cultural, and ceremonial; transportation; stockwater; aesthetics; and recreation. Water for these uses is encompassed within the five categories of claims outlined below.

1. DDMI

The DDMI claim includes water to satisfy present and future domestic, commercial, municipal, and industrial needs of the Reservation. This includes both existing and future

components. Regarding existing uses, the claim outlines five existing projects currently utilizing groundwater for DCMI purposes including operation of a casino, hotel, golf course and other general DCMI uses. Claims for future DCMI uses are outlined in 12 proposed projects, such as municipal water delivery, to provide the DCMI water rights necessary to make the Reservation a permanent homeland with economic self-sufficiency. Please note that the future fish hatchery claim is largely non-consumptive due to the majority of flows returning to Coeur d'Alene Lake. The table provided at Attachment I summarizes the DCMI claim. The United States claims a priority date of time immemorial for certain DCMI uses, or in the alternative, November 8, 1873, for other DCMI uses. *United States v. Adair*, 723 F.2d 1394, 1414 (9th Cir. 1983). November 8, 1873 is the date on which President Grant signed the Executive Order establishing the Coeur d'Alene Indian Reservation.

2. Instream Flows for Fish Habitat

This claim includes water to maintain instream flows for fish species the Tribe harvests within the Reservation. Monthly fish habitat flow claims are submitted for a total of 72 stream reaches for the purposes of providing fish habitat and long-term maintenance of that habitat. Attachment II is a table providing an overall summary of the monthly instream flow claims for each named stream reach. Attachment III provides an oversized map of the instream flow claims (note that this same map is attached in 8.5x11 size to each instream flow claim form). Please note that there are two claims for instream flows in Hangman Creek. The second Hangman Creek Claim (Fed ID No. 113.2) is conditional and will only apply in the event that anadromous fish passage is restored in the future.

The "resident fishery was a main staple of the Tribe's diet" at the time the Coeur d'Alene Reservation was created. *United States and Coeur d'Alene Tribe v. Idaho*, 95 F.Supp.2d at 1100. The Tribe's traditional reliance on fish and other food and fiber acquired near and in waterways was so great at the time the Coeur d'Alene Reservation was created, the district court found that without it "the Tribe could not have survived." *Id.* at 1104. Further the historical record indicates that the United States was plainly aware of the Tribe's dependence on this resource. *Id.* at 1103-04. The Tribe continues to rely on this resource to this day. Based on the fishing culture steeped in the history of the Coeur d'Alene Tribe dating back to aboriginal times, the United States claims a priority date of time immemorial for the instream flow claims. *Adair*, 723 F.2d at 1414; *Idaho II*, 533 U.S. at 265.

3. Irrigated Agriculture

This claim includes water to irrigate the Tribe's practicably irrigable acreage ("PIA") within the Reservation. *Arizona I*, 373 U.S. at 600-601. The United States claims a total of 17,815 acre feet of water to irrigate a total of 5,573 acres in various projects located near creeks within the Reservation as well as an irrigation claim from Coeur d'Alene Lake. The PIA projects are summarized in Attachment IV hereto. The priority date claimed for irrigated agriculture is November 8, 1873.

4. Lake Elevation Maintenance in Lake Coeur d'Alene

The United States claims a sufficient flow into Lake Coeur d'Alene to maintain the natural monthly Lake elevations and outflows, summarized in Attachment V. Maintaining the natural Lake elevations fulfills the homeland purpose of the Reservation by providing for uses including, but not limited to, the following: food; fiber; transportation; recreation; religious, cultural and ceremonial; fish and wildlife habitat; lake level and wetland maintenance; water storage; power generation; and aesthetics. This myriad of tribal uses of the Lake is consistent with the Supreme Court's holding that the United States reserved in trust for the benefit of the Tribe the submerged lands of the southern third of Lake Coeur d'Alene and the St. Joe River within the current boundaries of the Reservation. *Idaho II*, 533 U.S. 262. In so holding, the Supreme Court affirmed the opinion of the district court, which had found that "a purpose of the 1873 Executive reservation was to retain the submerged lands for the benefit of the Tribe." *United States and the Coeur d'Alene Tribe v. Idaho*, 95 F.Supp.2d at 1102.

The United States recognizes that Lake elevation is currently regulated by dam operations at Post Falls, Idaho, which are governed by Federal Energy Regulatory Commission (FERC) License No. 2545-091. This claim does not seek to affect present licensed operations at Post Falls. Since the water rights claim must address the possibility that the dam will be removed or altered, the intent is to claim sufficient water to reflect the natural Lake processes prior to Post Falls dam – consistent with the federal and tribal intent as it was understood in 1873. So long as there is a sufficient flow into the Lake to maintain those Lake levels found in Section 8 of the Lake Coeur d'Alene claim and the minimum outflow in the claim could be met but for operations at Post Falls, the outflows will not be required during the effective period of the FERC license.

As recognized by the Supreme Court in *Idaho II*, the Coeur d'Alene Tribe has a well-established aboriginal connection to and use of the Coeur d'Alene Lake. The Supreme Court found that "[a] right to control the lakebed and adjacent waters was traditionally important to the Tribe . . ." *Id.* at 274. Therefore, the United States claims a priority date of time immemorial for the Lake claim. *Adair*, 723 F.2d at 1414.

5. Springs, Seeps, and Wetlands

This claim is for a sufficient amount of water to maintain wetlands, springs, and seeps on Tribal lands within the Reservation to provide for Tribally-harvested game and waterfowl habitat, Tribal plant gathering, and other Tribal traditional, cultural, spiritual, ceremonial, and/or religious uses. Attachments VI and VII are tables summarizing the wetlands and springs claims respectively. Attachment VIII provides an overview map of these claims (note that more specific maps of the wetlands and springs are attached to the claim forms). Based on the hunting and gathering culture steeped in the history of the Coeur d'Alene Tribe dating back to aboriginal times, the United States claims a priority date of time immemorial for the springs, seeps, and wetlands. *Adair*, 723 F.2d at 1414. To the extent these claims concern riparian areas along streams subject to Instream Flow claims described in section 2 above, the United States does not intend to double a claim to the same surface water. Instead, the United States is providing two

separate justifications for the same water flows that provide instream fish habitat and support riparian vegetation.

The Coeur d'Alene Tribe traditionally hunted, fished, and gathered throughout its aboriginal territory for food and fiber. The historical record shows that the continued right to hunt, fish, and gather on its reserved lands was of critical importance to the Tribe at the time the Coeur d'Alene Reservation was created. Seeps, springs, and wetlands are necessary for the habitat of the plants and animals traditionally relied upon by the Tribe for sustenance. Additionally, these areas were used by the Tribe for religious, cultural, and ceremonial purposes. The traditional uses of these areas continue to be an important part of the Coeur d'Alene Tribe's identity and culture.

C. Summary of Claim and Reservation of Rights

The following table provides an overall summary of the claims.

Type of Claim	Number of Claim Forms	Total Water Claimed
DCMI	17	7,453 acre-feet per year (AFY) plus 979 wells with use up to 13,000 gallons per day
Instream Flows	72	Monthly cubic feet per second
PIA	44	17,815 AFY
Coeur d'Alene Lake	1	Maintenance of natural Lake Elevation
Springs	24	21.6 AFY
Wetlands	195	7,102 AFY

Pursuant to the McCarran Amendment, 43 U.S.C. § 666, the United States' claims filed herein are limited to those water rights held in trust for the benefit of the Tribe. By submitting these claims, the United States does not waive any immunities, privileges, or rights except as clearly and unambiguously required by Act of Congress nor does the United States waive any immunities, privileges, or rights on behalf of the Coeur d'Alene Tribe. These claims, and other documents provided herein, do not waive the sovereign immunity of the United States or the Coeur d'Alene Tribe respecting the title to any lands on or off the Coeur d'Alene Reservation. Additionally, the Tribe and the United States expressly reserve their rights to assert their sovereign regulatory authorities to allocate and manage water rights within the exterior boundaries of the Coeur d'Alene Reservation.

In order to comply with Idaho Code § 42-1409(1), the United States has designated "places of use," "points of diversion," and "purposes of use" in submitting this water rights claim. The enclosed water right claim forms were developed at the request of the Idaho Department of Water Resources ("IDWR"). The use of this format as required by Idaho Code, and as requested by IDWR, should not be construed to limit either the United States or the Coeur d'Alene Tribe's future use of water at other points of diversion, places of use or for other purposes within the boundaries of the Reservation. The statute's terminology has been employed

USDOJ Letter to IDWR Director
Coeur d'Alene Claim Summary
January 30, 2014

to demonstrate that the amount claimed is necessary, justifiable, and available to achieve the purpose of the Reservation as a homeland for the Coeur d'Alene Tribe. The quantification standards used in no way constitute a limitation on the use of the water by the United States or the Coeur d'Alene Tribe.

The water rights claim for various consumptive and non-consumptive uses may exceed the natural flow in a given stream in a particular year. The United States and Coeur d'Alene Tribe reserve the right to determine in any particular year which use(s), if any, to limit.

The United States and the Tribe reserve the right to supplement and/or amend the water rights claims filed herein.

Should the Department have any questions regarding these claims, please do not hesitate to call me at (303) 844-1353.

Sincerely,



Vanessa Boyd Willard
Trial Attorney
United States Department of Justice
Environment and Natural Resources Division
Indian Resources Section

**Summary of Federal Domestic, Commercial, Municipal, Industrial (DCMI),
Pond Level Maintenance, and Fish Propagation Claims
on behalf of the Coeur d'Alene Tribe
Attachment I to US Cover Letter, dated 1/30/2014**

Acre-Feet (AFY)

Claim Category	Surface Water Basin			Ground Water Basin			Subtotal
	93	95	Undet.	93	95	Undet.	
Commercial				487.6		342.0	829.6
Rural (Self-Supply)						*	*
Fish Propagation		4,834.2					4,834.2
Industrial						633.0	633.0
Pond Level Maint & Fire Suppression						16.3	16.3
Municipal				91.6	14.1	1,034.5	1,140.2
Subtotal	0.0	4,834.2	0.0	579.1	14.1	2,025.9	7,453.2 **
TOTAL (AFY)	4,834.2			2,619.1			

* 979 wells with use up to 13,000 gpd

** Plus volume of water associated with 979 rural (self-supply) wells

Flow Rate (cfs)

Claim Category	Surface Water Basin			Ground Water Basin			Subtotal
	93	95	Undet.	93	95	Undet.	
Commercial				2.85		2.28	5.13
Rural (Self-Supply)						*	*
Fish Propagation		6.68					6.68
Industrial						2.19	2.19
Pond Level Maint & Fire						0.04	0.04
Municipal				0.32	0.45	3.57	4.33
Subtotal	0.00	6.68	0.00	3.16	0.45	8.08	18.37 **
TOTAL (cfs)	6.68			11.69			

* 979 wells with use up to 13,000 gpd

** Plus flow associated with 979 rural (self-supply) wells

**Summary of Federal Instream Flow Claims in cubic feet per second
on behalf of Coeur d'Alene Tribe
Attachment II to US Cover Letter, dated 1/30/14**

Stream Name	Claim #	Month											
		JAN	FEB	MAR	APR	MAY	JUN	JUL	AUG	SEP	OCT	NOV	DEC
Fighting Creek	101	23	23	23	23	20	16	7.9	3.7	3.1	4.7	10	18
Lake Creek	102	63	74	75	66	29	22	8.2	2.6	2	4.7	13	23
Black Creek	103	6.3	6.3	14	7	2.7	1.2	0.4	0.19	0.19	0.22	0.48	2.6
Willow Creek	104	7.4	11	14	7	7	6.8	2.1	0.89	0.9	0.83	2.9	4.8
Evans Creek	105	28	35	35	35	35	28	8.3	4	3.9	3.5	11	18
Plummer Creek	106	45	45	45	50	33	9.9	1.6	0.58	0.99	1.2	10	41
Little Plummer	107	43	43	43	6	6	5.8	0.86	0.28	0.51	0.63	5.9	24
Pedee Creek	108	8	8	16	11	4.7	1.3	0.1	0.1	0.1	0.1	1.3	5.9
Benewah Creek	109	114	140	140	63	56	26	8.3	3.6	3.2	5.1	15	50
Windfall Creek	110	12	16	20	7	6.1	2.4	0.64	0.22	0.18	0.34	1.4	5.2
Cherry Creek	111	8	8	8	5	5	2.4	0.84	0.48	0.48	0.53	0.98	5.6
Alder Creek	112	24	24	24	24	24	24	8.8	3.1	4.4	7.8	23	24
Hangman Creek	113	45	45	40	40	40	23	4.9	2.3	2	2	9.7	39
Hangman Creek (Conditional)	113	169	169	110	110	65	23	4.9	2.3	2	2	9.7	39
North Fork Coeur d'Alene River	1001	112	112	150	190	190	190	119	63	48	47	112	112
Tepee Creek	1002	136	136	184	230	230	230	103	70	56	52	136	136
Yellow Dog Creek	1003	8.5	14	17	29	29	13	6.7	2.6	2.3	3.4	8.1	7.3
Downey Creek	1004	13	13	24	25	25	25	12	3.7	3.1	5.1	10	10
North Fork Coeur d'Alene River	1005	175	175	450	275	275	275	183	158	126	137	175	175
Shoshone Creek	1006	35	35	90	70	70	70	47	54	38	38	35	35
North Fork Coeur d'Alene River	1007	246	246	355	422	422	422	281	231	178	189	246	246
Eagle Creek	1008	59	59	76	100	100	100	46	20	12	12	40	59
Prichard Creek	1009	20	20	50	125	125	125	83	42	27	29	20	20
Beaver Creek	1010	67	67	87	113	113	113	56	29	21	22	52	67
Graham Creek	1011	31	31	38	52	52	52	21	8.4	6.5	6.7	17	31
Steamboat Creek	1012	49	49	63	83	83	83	43	15	12	18	49	49
North Fork Coeur d'Alene River	1013	318	318	469	546	546	546	364	353	266	295	318	318
Little North Fork Coeur d'Alene River	1014	45	45	200	250	250	250	133	79	62	56	45	45
Little North Fork Coeur d'Alene River	1015	157	157	220	269	269	269	168	95	76	75	157	157
North Fork Coeur d'Alene River	1016	345	345	700	600	600	600	400	449	343	373	345	345
South Fork Coeur d'Alene River	2001	97	97	131	165	165	165	110	87	62	54	97	97
Placer Creek	2002	35	36	45	61	61	61	23	10	6.7	7	17	26
South Fork Coeur d'Alene River	2003	121	121	166	206	206	206	137	111	81	76	121	121
South Fork Coeur d'Alene River	2004	150	150	209	256	256	256	171	141	109	123	150	150

**Summary of Federal Instream Flow Claims in cubic feet per second
on behalf of Coeur d'Alene Tribe
Attachment II to US Cover Letter, dated 1/30/14**

Stream Name	Claim #	Month											
		JAN	FEB	MAR	APR	MAY	JUN	JUL	AUG	SEP	OCT	NOV	DEC
Pine Creek	2005	84	84	112	143	143	143	62	28	20	21	74	84
South Fork Coeur d'Alene River	2006	80	80	200	175	175	175	117	150	145	139	80	80
Coeur d'Alene River	3001	525	525	699	789	789	789	525	699	789	789	525	525
Coeur d'Alene River	3002	468	468	705	793	793	793	528	705	606	702	468	468
Carlin Creek	3003	16	16	30	14	14	14	3.4	2.3	2.3	2.6	4.1	14
Turner Creek	3004	13	13	15	12	12	12	1.7	0.97	0.98	1.2	1.7	5.2
Beauty Creek	3005	20	24	38	30	30	30	2.9	2.6	2	1.5	4.5	7.5
Cedar Creek	3006	24	30	45	45	40	40	3.6	2.8	2.4	2.5	7.6	10
Wolf Lodge Creek	3007	56	56	72	94	94	94	24	15	12	12	35	51
Mica Creek	3008	37	37	46	62	52	52	17	7.1	6.1	9.8	21	35
Cougar Creek	3009	27	27	33	46	29	23	11	4.9	4.2	6.3	13	21
Saint Joe River	4001	67	67	90	115	115	115	77	63	39	23	47	67
Heller Creek	4002	43	35	47	73	73	73	45	32	20	11	23	36
Saint Joe River	4003	130	130	185	224	224	224	149	163	104	75	130	130
Saint Joe River	4004	178	178	258	307	307	307	205	245	160	129	178	178
Fly Creek	4005	24	23	32	45	45	45	26	11	7.9	6.3	11	17
Saint Joe River	4006	183	183	266	316	316	316	210	250	164	138	183	183
Simmons Creek	4007	50	50	120	115	115	115	77	62	41	38	50	50
Gold Creek	4008	55	55	72	94	94	94	62	34	23	22	40	53
Saint Joe River	4009	133	133	350	175	175	175	116	250	200	200	133	133
Quartz Creek	4010	44	44	57	75	75	75	50	23	16	20	32	34
Saint Joe River	4011	295	295	442	510	510	510	340	442	330	315	295	295
North Fork Saint Joe River	4012	41	41	125	150	150	150	100	89	63	62	41	41
Saint Joe River	4013	282	282	466	466	466	466	310	466	432	423	282	282
Marble Creek	4014	60	60	79	102	102	102	68	42	27	20	41	60
Boulder Creek	4015	30	32	41	55	55	55	37	12	8.8	11	19	21
Marble Creek	4016	100	100	175	275	275	275	183	117	83	85	100	100
Saint Joe River	4017	396	396	606	685	685	685	456	606	519	510	396	396
Big Creek	4018	35	35	80	80	80	80	53	32	25	31	35	35
Mica Creek	4019	53	53	69	90	90	90	47	20	16	18	37	48
Trout Creek	4020	38	38	48	64	64	64	29	10	8.6	11	21	28
Saint Joe River	4021	428	428	658	741	741	741	494	658	566	582	428	428
Saint Joe River	4022	396	396	650	750	750	750	500	439	563	594	396	396
Saint Joe River	4023	491	491	762	850	850	850	566	762	657	703	491	491
Middle Fork Saint Maries River	4501	67	67	90	114	114	114	76	30	25	36	62	67

**Summary of Federal Instream Flow Claims in cubic feet per second
on behalf of Coeur d'Alene Tribe
Attachment II to US Cover Letter, dated 1/30/14**

Stream Name	Claim #	Month											
		JAN	FEB	MAR	APR	MAY	JUN	JUL	AUG	SEP	OCT	NOV	DEC
West Fork Saint Maries River	4502	44	44	57	75	75	52	18	13	12	10	23	44
Thorn Creek	4503	29	29	36	49	49	18	7.5	5.1	4.9	4.5	10	24
Saint Maries River	4504	150	150	350	250	250	250	167	103	91	100	150	150

**Summary of Federal Practicably Irrigable Acreage Claims
on behalf of the Coeur d'Alene Tribe
Attachment IV to US Cover Letter, dated 1/30/14**

<i>Source</i>	<i>Total Acreage</i>	<i>Quantity (ac-ft)</i>	<i>Pond</i>	
			<i>Maintenance (ac-ft)</i>	<i>Total Claim (ac-ft)</i>
Hangman Creek	1,355	4,127	573	4,700
Lolo Creek	165	445	104	549
Moctileme Creek	252	725	145	870
Little Hangman Creek	149	444	103	547
Rose Creek	66	186	35	222
Rock Creek	88	235	35	270
North Fork Rock Creek	403	1,129	148	1,277
Benewah Creek	103	240	0	240
St. Joe River	1,306	4,058	0	4,058
Lake Creek	758	2,178	193	2,371
Coeur d'Alene Lake	928	2,711	0	2,711
Total All Lands	5,573	16,479	1,337	17,815

**Summary of Federal Lake Elevation Maintenance Claims
on behalf of Coeur d'Alene Tribe
Attachment V to US Cover Letter, dated 1/30/14**

Month	Lake Elevation (ft, staff gage datum)	Outflow (cfs)
January	2124.2	7,470
February	2124.7	8,550
March	2125.8	11,900
April	2128.5	20,000
May	2129.6	23,000
June	2127.2	15,900
July	2122.8	4,520
August	2120.9	1,420
September	2120.4	974
October	2120.6	1,240
November	2121.9	2,920
December	2123.6	5,680

**Summary of Federal Wetland and Riparian Claims
on behalf of Coeur d'Alene Tribe
Attachment VI to US Cover Letter, dated 1/30/14**

Site ID	---UTM Coordinates---		--PLSS Designation (Meridian-Township-Range-Section-QQ-Q)--										Water Source: Stream or Creek System	Area (ac)	Annual acre-feet
	Zone	Eastings	Northings	Meridian	Township	Range	Section	QQ	Q						
AC01R102	11N	517202	5224437	ID08	44N	04W	12	SE	NE	Alder Creek	7.47	17.98			
AC02R102	11N	517922	5226413	ID08	44N	03W	06	SW	NE	Alder Creek	8.83	21.25			
BC01R222	11N	516401	5231099	ID08	45N	04W	24	NE	NW	Benewah Creek	11.49	26.07			
BC02W322	11N	516832	5231704	ID08	45N	04W	13	SW	SE	Benewah Creek	3.53	10.16			
BC03R102	11N	517064	5231756	ID08	45N	04W	13	SW	SE	Benewah Creek	2.21	5.32			
BC04R222	11N	517738	5232637	ID08	45N	03W	18	SW	NE	Benewah Creek	26.53	60.20			
EC01R402	11N	537348	5250738	ID08	47N	01W	19	NE	NE	Black Lake-Coeur d'Alene River	11.87	29.13			
EC02R402	11N	534274	5251807	ID08	47N	02W	14	NE	SE	Black Lake-Coeur d'Alene River	18.13	44.49			
LAMB03R302	11N	523313	5251211	ID08	47N	03W	23	NW	NW	Black Lake-Coeur d'Alene River	0.93	2.20			
LAMB04R302	11N	523723	5251107	ID08	47N	03W	23	NE	NW	Black Lake-Coeur d'Alene River	1.92	4.55			
LAMB05R102	11N	524090	5251933	ID08	47N	03W	14	NW	SE	Black Lake-Coeur d'Alene River	1.06	2.55			
LAMB06R102	11N	524543	5250661	ID08	47N	03W	23	SE	NE	Black Lake-Coeur d'Alene River	4.48	10.78			
CDAL01R102	11N	504573	5256881	ID08	48N	05W	35	NE	NE	Coeur d'Alene Lake	0.56	1.35			
CDAL02W321	11N	504384	5256622	ID08	48N	05W	35	SE	NE	Coeur d'Alene Lake	17.7	37.59			
CDAL03R102	11N	508125	5256970	ID08	48N	04W	32	NW	NW	Coeur d'Alene Lake	3.77	9.07			
CDAL04R102	11N	508482	5257722	ID08	48N	04W	29	NE	SW	Coeur d'Alene Lake	6.17	14.85			
CDAL05R101	11N	508482	5253605	ID08	47N	04W	07	NE	NW	Coeur d'Alene Lake	5.06	12.18			
CDAL06R101	11N	511814	5253862	ID08	47N	04W	09	NE	NW	Coeur d'Alene Lake	1.01	2.43			
CDAL07R102	11N	512172	5254436	ID08	47N	04W	04	NW	SE	Coeur d'Alene Lake	1.88	4.53			
CDAL08W422	11N	512197	5254626	ID08	47N	04W	04	NW	SE	Coeur d'Alene Lake	0.72	1.33			
CDAL09R102	11N	517283	5254326	ID08	47N	04W	01	NE	SE	Coeur d'Alene Lake	2.63	6.33			
CDAL10R102	11N	518175	5252981	ID08	47N	03W	07	SE	SE	Coeur d'Alene Lake	8.46	20.36			
CDAL11R102	11N	519644	5251353	ID08	47N	03W	17	SE	SE	Coeur d'Alene Lake	0.24	0.58			
CDAL20R102	11N	519490	5250421	ID08	47N	03W	20	NW	SE	Coeur d'Alene Lake	6.81	16.39			
CDAL21W501	11N	518621	5248650	ID08	47N	03W	29	NW	SW	Coeur d'Alene Lake	37.29	81.33			
SQ12W102	11N	511600	5250203	ID08	47N	04W	21	SE	NW	Coeur d'Alene Lake	22.98	72.52			
SQ13W102	11N	512131	5250020	ID08	47N	04W	21	SW	NE	Coeur d'Alene Lake	13.5	42.61			
SQ14R302	11N	512447	5250605	ID08	47N	04W	21	NE	NE	Coeur d'Alene Lake	1.14	2.70			
SQ15R302	11N	512450	5249541	ID08	47N	04W	21	NE	SE	Coeur d'Alene Lake	2	4.74			
SQ16R302	11N	512947	5250328	ID08	47N	04W	22	NW	NW	Coeur d'Alene Lake	9.25	21.92			

**Summary of Federal Wetland and Riparian Claims
on behalf of Coeur d'Alene Tribe
Attachment VI to US Cover Letter, dated 1/30/14**

SQ17R302	11N	513396	5250191	ID08	47N	04W	22	SE	NW	Coeur d'Alene Lake	1.76	4.17
SQ18R102	11N	513933	5249349	ID08	47N	04W	22	SE	SE	Coeur d'Alene Lake	37.05	89.18
SQ19R302	11N	513429	5251325	ID08	47N	04W	15	NE	SW	Coeur d'Alene Lake	8.73	20.69
HHC02R302	11N	514224	5216966	ID08	44N	04W	34	SE	SE	Headwaters Hangman Creek	11.08	26.25
HHC03W101	11N	514265	5218115	ID08	44N	04W	34	NE	NE	Headwaters Hangman Creek	1.79	3.93
HHC04W101	11N	513406	5218276	ID08	44N	04W	34	NE	NW	Headwaters Hangman Creek	35.34	77.54
HHC07W102	11N	511376	5220533	ID08	44N	04W	21	NW	SW	Headwaters Hangman Creek	7.14	22.53
HHC08R102	11N	510320	5220610	ID08	44N	04W	20	NW	SE	Headwaters Hangman Creek	4.16	10.01
INDC01R102	11N	516848	5217955	ID08	44N	04W	36	SW	NE	Headwaters Hangman Creek	13.31	32.04
SHPC09R102	11N	509422	5218104	ID08	44N	04W	31	NE	NE	Headwaters Hangman Creek	15.83	38.10
SQ06R102	11N	511863	5220225	ID08	44N	04W	21	SE	SW	Headwaters Hangman Creek	14.39	34.64
LC01W102	11N	500043	5259707	ID08	48N	05W	21	SW	NW	Lake Creek	4.32	13.63
LC02W102	11N	497725	5259783	ID08	48N	06W	24	SW	NE	Lake Creek	9.96	31.43
LHMC01W101	11N	504937	5235901	ID08	45N	05W	02	NW	NW	Little Hangman Creek	18.07	39.65
LHMC02W102	11N	502434	5237067	ID08	46N	05W	33	SW	NE	Little Hangman Creek	8.95	28.25
LHMC03W102	11N	501112	5237247	ID08	46N	05W	32	SE	NE	Little Hangman Creek	17.12	54.03
LHMC04W102	11N	500366	5237872	ID08	46N	05W	29	SE	SW	Little Hangman Creek	2.59	8.17
LHMC05W101	11N	498977	5237836	ID08	46N	05W	30	SE	SW	Little Hangman Creek	1.95	4.28
LHMC06R102	11N	498071	5237052	ID08	46N	06W	36	SE	NE	Little Hangman Creek	30.03	72.28
LHMC07W102	11N	499325	5235833	ID08	45N	05W	06	NE	NE	Little Hangman Creek	6.29	19.85
LHMC08W102	11N	498767	5234538	ID08	45N	05W	07	NE	NW	Little Hangman Creek	4.92	15.53
LHMC09W102	11N	498142	5232784	ID08	45N	06W	13	NE	NE	Little Hangman Creek	4.86	15.34
LHMC10W102	11N	498653	5232058	ID08	45N	05W	18	NE	SW	Little Hangman Creek	5.3	16.73
LHMC11W102	11N	497729	5232310	ID08	45N	06W	13	SW	NE	Little Hangman Creek	4.16	13.13
HC01W102	11N	504803	5224247	ID08	44N	05W	11	SW	NW	Lolo Creek-Hangman Creek	1.79	5.65
HC02W102	11N	504274	5224117	ID08	44N	05W	10	SE	NE	Lolo Creek-Hangman Creek	12.78	40.33
HC03W102	11N	504593	5224753	ID08	44N	05W	10	NE	NE	Lolo Creek-Hangman Creek	1.37	4.32
HC04W101	11N	504506	5225370	ID08	44N	05W	03	NE	SE	Lolo Creek-Hangman Creek	6.61	14.50
HC05W102	11N	504358	5225251	ID08	44N	05W	03	SE	SE	Lolo Creek-Hangman Creek	0.67	2.11
HC06W102	11N	503805	5225028	ID08	44N	05W	03	SE	SW	Lolo Creek-Hangman Creek	2.21	6.97
HC07W102	11N	503427	5225035	ID08	44N	05W	03	SW	SW	Lolo Creek-Hangman Creek	5.42	17.11
HC08W101	11N	500755	5221200	ID08	44N	05W	20	SW	NE	Lolo Creek-Hangman Creek	3.36	7.37
HC09W101	11N	504123	5226758	ID08	45N	05W	34	SW	SE	Lolo Creek-Hangman Creek	0.36	0.79
HC10W102	11N	502384	5225544	ID08	44N	05W	04	NW	SE	Lolo Creek-Hangman Creek	6	18.94

**Summary of Federal Wetland and Riparian Claims
on behalf of Coeur d'Alene Tribe
Attachment VI to US Cover Letter, dated 1/30/14**

HC11W102	11N	501309	5225593	ID08	44N	05W	05	NE	SE	Lolo Creek-Hangman Creek	5.67	17.89
HC12W102	11N	500178	5226000	ID08	44N	05W	05	SW	NW	Lolo Creek-Hangman Creek	11.12	35.09
HC13W421	11N	499757	5225862	ID08	44N	05W	06	SE	NE	Lolo Creek-Hangman Creek	1.21	2.24
HC14W102	11N	497904	5226722	ID08	45N	06W	36	SE	SE	Lolo Creek-Hangman Creek	19.84	62.61
LOLO01R101	11N	508628	5229018	ID08	45N	04W	30	SE	NW	Lolo Creek-Hangman Creek	2.6	6.26
LOLO02R102	11N	507136	5228289	ID08	45N	05W	25	SW	SE	Lolo Creek-Hangman Creek	27.98	67.35
LOLO03R102	11N	505809	5228705	ID08	45N	05W	26	NW	SE	Lolo Creek-Hangman Creek	5.9	14.20
LOLO04R222	11N	508273	5229812	ID08	45N	04W	19	SW	SW	Lolo Creek-Hangman Creek	9.22	20.92
LOLO05R222	11N	508006	5229416	ID08	45N	04W	30	NW	NW	Lolo Creek-Hangman Creek	3.39	7.69
LOLO06W102	11N	506938	5229510	ID08	45N	05W	25	NE	NW	Lolo Creek-Hangman Creek	26.53	83.73
LOLO07R302	11N	504745	5228719	ID08	45N	05W	26	NW	SW	Lolo Creek-Hangman Creek	2.67	6.33
LOLO08R302	11N	504089	5228603	ID08	45N	05W	27	NW	SE	Lolo Creek-Hangman Creek	3.63	8.60
LOLO09W102	11N	503757	5227948	ID08	45N	05W	34	NE	NW	Lolo Creek-Hangman Creek	10.42	32.89
LOLO10W102	11N	502835	5227428	ID08	45N	05W	33	SE	NE	Lolo Creek-Hangman Creek	3.08	9.72
HHC05W102	11N	509605	5220280	ID08	44N	04W	20	SW	SW	Mission Creek-Hangman Creek	90.32	285.05
MC01R102	11N	504142	5216347	ID08	43N	05W	03	SW	NE	Mission Creek-Hangman Creek	5.69	13.70
MC02R302	11N	504558	5216708	ID08	43N	05W	03	NE	NE	Mission Creek-Hangman Creek	10.42	24.69
MC03R302	11N	504933	5217158	ID08	44N	05W	35	SW	SW	Mission Creek-Hangman Creek	12.36	29.29
MC04R102	11N	505031	5217573	ID08	44N	05W	35	NW	SW	Mission Creek-Hangman Creek	1.01	2.43
MC05W421	11N	506064	5221563	ID08	44N	05W	23	NE	NE	Mission Creek-Hangman Creek	6.31	11.67
MC06R222	11N	505666	5222345	ID08	44N	05W	14	NW	SE	Mission Creek-Hangman Creek	3.4	7.72
MHC01W101	11N	508804	5222237	ID08	44N	04W	18	NW	SE	Mission Creek-Hangman Creek	7.33	16.08
MHC02W102	11N	507534	5221778	ID08	44N	05W	13	SE	SE	Mission Creek-Hangman Creek	1.53	4.83
MHC03R222	11N	506623	5221926	ID08	44N	05W	13	SW	SW	Mission Creek-Hangman Creek	1.73	3.93
MHC04R222	11N	506452	5221936	ID08	44N	05W	13	SW	SW	Mission Creek-Hangman Creek	6.65	15.09
MHC05W102	11N	506251	5222376	ID08	44N	05W	14	NE	SE	Mission Creek-Hangman Creek	13.65	43.08
MHC06R102	11N	509332	5223631	ID08	44N	04W	07	SE	SE	Mission Creek-Hangman Creek	13.59	32.71
MHC07R102	11N	506953	5222882	ID08	44N	05W	13	SE	NW	Mission Creek-Hangman Creek	15.73	37.86
MHC08R222	11N	509774	5225950	ID08	44N	04W	05	SW	NW	Mission Creek-Hangman Creek	15.92	36.13
MHC09R102	11N	509211	5225461	ID08	44N	04W	06	NE	SE	Mission Creek-Hangman Creek	3.92	9.44
MHC10R302	11N	507287	5224255	ID08	44N	05W	12	SW	NE	Mission Creek-Hangman Creek	13.35	31.63
MHC11R302	11N	505109	5223347	ID08	44N	05W	11	SE	SW	Mission Creek-Hangman Creek	1.73	4.10
MOC01W202	11N	508981	5231642	ID08	45N	04W	18	SW	SE	Mocilleme Creek	13.58	38.37
MOC02W102	11N	507852	5231705	ID08	45N	05W	13	SE	SE	Mocilleme Creek	4.74	14.96

**Summary of Federal Wetland and Riparian Claims
on behalf of Coeur d'Alene Tribe
Attachment VI to US Cover Letter, dated 1/30/14**

MOC03W102	11N	507171	5231935	ID08	45N	05W	13	NW	SE	Mocstileme Creek	2.02	6.38
MOC04R102	11N	507820	5232387	ID08	45N	05W	13	SE	NE	Mocstileme Creek	55.36	133.25
MOC05W102	11N	506519	5232193	ID08	45N	05W	13	SW	NW	Mocstileme Creek	5.56	17.55
MOC06R102	11N	507610	5235621	ID08	45N	05W	01	SE	NE	Mocstileme Creek	3.96	9.53
MOC07R102	11N	507458	5235359	ID08	45N	05W	01	NW	SE	Mocstileme Creek	5.78	13.91
MOC08R302	11N	506866	5235793	ID08	45N	05W	01	SE	NW	Mocstileme Creek	6.96	16.49
MOC09W101	11N	505915	5233664	ID08	45N	05W	11	NE	SE	Mocstileme Creek	3.67	8.05
MOC10W102	11N	505510	5232028	ID08	45N	05W	14	NW	SE	Mocstileme Creek	3.45	10.89
MOC11W102	11N	504926	5232055	ID08	45N	05W	14	NW	SW	Mocstileme Creek	2.26	7.13
MOC12W102	11N	503706	5230976	ID08	45N	05W	22	NE	NW	Mocstileme Creek	12.52	39.51
MOC13W102	11N	503089	5232080	ID08	45N	05W	15	NW	SW	Mocstileme Creek	15.21	48.00
MOC14W102	11N	502540	5231880	ID08	45N	05W	16	NW	SE	Mocstileme Creek	5.18	16.35
MOC15W102	11N	502547	5232569	ID08	45N	05W	16	SW	NE	Mocstileme Creek	7.98	25.18
MOC16W102	11N	502168	5232478	ID08	45N	05W	16	SE	NW	Mocstileme Creek	1.38	4.36
MOC17W102	11N	502144	5231706	ID08	45N	05W	16	SE	SW	Mocstileme Creek	3.57	11.27
MOC18W102	11N	500783	5230584	ID08	45N	05W	20	SW	NE	Mocstileme Creek	3.2	10.10
MOC19W102	11N	499968	5231675	ID08	45N	05W	17	SW	SW	Mocstileme Creek	8.42	26.57
MOC20W102	11N	498652	5230875	ID08	45N	05W	19	SE	NW	Mocstileme Creek	12.93	40.81
NFRC01W102	11N	509009	5247108	ID08	47N	04W	31	NW	NE	North Fork Rock Creek	8.96	28.28
NFRC02W202	11N	509291	5247319	ID08	47N	04W	31	NE	NE	North Fork Rock Creek	5.05	14.27
NFRC03W202	11N	509088	5249749	ID08	47N	04W	19	NE	SE	North Fork Rock Creek	24.32	68.72
NFRC04W102	11N	508270	5250034	ID08	47N	04W	19	SE	NW	North Fork Rock Creek	43.58	137.54
NFRC05W421	11N	506008	5250362	ID08	47N	05W	23	NE	NE	North Fork Rock Creek	7.39	13.67
NFRC06W101	11N	506057	5250418	ID08	47N	05W	23	NE	NE	North Fork Rock Creek	11.96	26.24
NFRC07W102	11N	505229	5249382	ID08	47N	05W	23	SE	SW	North Fork Rock Creek	9.34	29.48
NFRC08W611	11N	504857	5250999	ID08	47N	05W	14	SW	SW	North Fork Rock Creek	55.51	113.74
NFRC09W102	11N	505534	5251212	ID08	47N	05W	14	NW	SE	North Fork Rock Creek	8.97	28.31
NFRC10W102	11N	503995	5250418	ID08	47N	05W	22	NW	NE	North Fork Rock Creek	1.96	6.19
NFRC11W102	11N	504111	5251024	ID08	47N	05W	15	SW	SE	North Fork Rock Creek	5.73	18.08
NFRC12W201	11N	503863	5251607	ID08	47N	05W	15	SW	NE	North Fork Rock Creek	42.3	91.69
NFRC13W101	11N	503683	5252170	ID08	47N	05W	15	NE	NW	North Fork Rock Creek	39.24	86.10
NFRC14W201	11N	503090	5252122	ID08	47N	05W	15	NW	NW	North Fork Rock Creek	10.94	23.71
NFRC15W101	11N	502860	5252276	ID08	47N	05W	16	NE	NE	North Fork Rock Creek	9.16	20.10
NFRC16W421	11N	502468	5252198	ID08	47N	05W	16	NW	NE	North Fork Rock Creek	7.23	13.38

**Summary of Federal Wetland and Riparian Claims
on behalf of Coeur d'Alene Tribe
Attachment VI to US Cover Letter, dated 1/30/14**

NFRC17W102	11N	502241	5253207	ID08	47N	05W	09	SE	NW	North Fork Rock Creek	3.75	11.83
NFRC18W102	11N	502725	5252973	ID08	47N	05W	09	NE	SE	North Fork Rock Creek	5.43	17.14
NFRC19W101	11N	502229	5252686	ID08	47N	05W	09	SE	SW	North Fork Rock Creek	40.11	88.01
NFRC20W202	11N	502473	5253597	ID08	47N	05W	09	NW	NE	North Fork Rock Creek	4.6	13.00
NFRC21W202	11N	503014	5253206	ID08	47N	05W	09	SE	NE	North Fork Rock Creek	3.75	10.60
NFRC22W102	11N	502162	5252974	ID08	47N	05W	09	NE	SW	North Fork Rock Creek	1.05	3.31
NFRC23W421	11N	501874	5253024	ID08	47N	05W	09	NE	SW	North Fork Rock Creek	2.64	4.88
NFRC24W201	11N	501506	5252689	ID08	47N	05W	09	NW	SW	North Fork Rock Creek	33.84	73.35
NFRC25W201	11N	501090	5252553	ID08	47N	05W	08	SE	SE	North Fork Rock Creek	6.78	14.70
NFRC26W201	11N	500707	5252392	ID08	47N	05W	08	SW	SE	North Fork Rock Creek	10.26	22.24
NFRC27W201	11N	500117	5252363	ID08	47N	05W	07	SE	SE	North Fork Rock Creek	17.65	38.26
NFRC28R102	11N	499635	5252384	ID08	47N	05W	07	SW	SE	North Fork Rock Creek	1.77	4.26
NFRC29R102	11N	498453	5252554	ID08	47N	05W	07	SW	SW	North Fork Rock Creek	1.57	3.78
NFRC30W101	11N	499983	5255325	ID08	47N	05W	05	NW	NW	North Fork Rock Creek	5.19	11.39
NFRC31W101	11N	499671	5255415	ID08	47N	05W	06	NE	NE	North Fork Rock Creek	4.89	10.73
NFRC32W101	11N	499239	5255374	ID08	47N	05W	06	NW	NE	North Fork Rock Creek	1.12	2.46
NFRC33W102	11N	499217	5255013	ID08	47N	05W	06	SW	NE	North Fork Rock Creek	10.3	32.51
STJR01W101	11N	529077	5243132	ID08	46N	02W	08	SW	SE	Pedee Creek-St Joe River	35.96	78.90
STJR02W101	11N	528031	5243122	ID08	46N	02W	08	SE	SW	Pedee Creek-St Joe River	59.72	131.03
STJR03W421	11N	528827	5242738	ID08	46N	02W	17	NE	NW	Pedee Creek-St Joe River	1.77	3.27
STJR04W101	11N	528433	5242406	ID08	46N	02W	17	SW	NW	Pedee Creek-St Joe River	53.89	118.24
STJR05W411	11N	527055	5242832	ID08	46N	02W	18	NE	NW	Pedee Creek-St Joe River	1060.4	1566.98
STJR06W101	11N	527919	5241920	ID08	46N	02W	18	NE	SE	Pedee Creek-St Joe River	0.51	1.12
STJR07W101	11N	528002	5242006	ID08	46N	02W	18	NE	SE	Pedee Creek-St Joe River	1.38	3.03
STJR08W101	11N	528044	5243473	ID08	46N	02W	08	SE	SW	Pedee Creek-St Joe River	29.95	65.71
STJR09W101	11N	526432	5243608	ID08	46N	02W	07	NW	SW	Pedee Creek-St Joe River	43.75	95.99
STJR10W101	11N	526414	5242344	ID08	46N	02W	18	SW	NW	Pedee Creek-St Joe River	0.72	1.58
STJR11W101	11N	526325	5242264	ID08	46N	03W	13	NE	SE	Pedee Creek-St Joe River	0.53	1.16
STJR12W101	11N	525210	5245205	ID08	46N	03W	01	NE	SW	Pedee Creek-St Joe River	185.44	406.88
STJR13W101	11N	525454	5243627	ID08	46N	03W	12	NE	SW	Pedee Creek-St Joe River	8.27	18.15
STJR14W411	11N	525261	5244949	ID08	46N	03W	01	SE	SW	Pedee Creek-St Joe River	20.42	30.17
STJR15R102	11N	524181	5245547	ID08	46N	03W	02	SW	NE	Pedee Creek-St Joe River	9.57	23.04
STJR16R102	11N	520556	5246104	ID08	46N	03W	04	NE	NW	Pedee Creek-St Joe River	0.81	1.95
PC01W102	11N	507796	5238549	ID08	46N	05W	25	NE	SE	Plummer Creek	4.53	14.30

**Summary of Federal Wetland and Riparian Claims
on behalf of Coeur d'Alene Tribe
Attachment VI to US Cover Letter, dated 1/30/14**

PC02W622	11N	507997	5239946	ID08	46N	04W	19	NW	SW	Plummer Creek	30.79	88.61
PC03W622	11N	508111	5240888	ID08	46N	04W	19	NW	NW	Plummer Creek	7.04	20.26
PC04W102	11N	507976	5243041	ID08	46N	04W	07	SW	SW	Plummer Creek	3.66	11.55
PC05W102	11N	508301	5242820	ID08	46N	04W	07	SE	SW	Plummer Creek	2.52	7.95
PC06W102	11N	508532	5242846	ID08	46N	04W	07	SE	SW	Plummer Creek	2.45	7.73
PC07R102	11N	509673	5242992	ID08	46N	04W	08	SW	SW	Plummer Creek	1.83	4.40
PC08W422	11N	509653	5242941	ID08	46N	04W	08	SW	SW	Plummer Creek	5.31	9.82
PC09R102	11N	510833	5243623	ID08	46N	04W	08	SE	NE	Plummer Creek	7.41	17.84
ROCK01W101	11N	502125	5250720	ID08	47N	05W	16	SE	SW	Rose Creek	13.55	29.73
ROCK02R222	11N	501593	5250930	ID08	47N	05W	16	SW	SW	Rose Creek	0.65	1.48
ROCK03W102	11N	500999	5250752	ID08	47N	05W	17	SW	SE	Rose Creek	13.97	44.09
ROCK04R102	11N	500414	5250685	ID08	47N	05W	17	SE	SW	Rose Creek	1.45	3.49
ROCK05W101	11N	501119	5246409	ID08	47N	05W	32	NE	SE	Rose Creek	9.96	21.85
ROCK06W101	11N	500608	5246757	ID08	47N	05W	32	SE	NW	Rose Creek	3.75	8.23
ROCK07W101	11N	500922	5247007	ID08	47N	05W	32	SW	NE	Rose Creek	12.66	27.78
ROCK08W102	11N	500562	5247336	ID08	47N	05W	32	NE	NW	Rose Creek	1.75	5.52
ROCK09W101	11N	500431	5247778	ID08	47N	05W	29	SE	SW	Rose Creek	1.27	2.79
ROCK10W102	11N	499910	5249698	ID08	47N	05W	20	NW	SW	Rose Creek	0.91	2.87
ROCK11W102	11N	500071	5249752	ID08	47N	05W	20	NW	SW	Rose Creek	5.18	16.35
ROCK12R102	11N	499005	5250885	ID08	47N	05W	18	SE	SW	Rose Creek	8.63	20.77
ROSE13R102	11N	502731	5244407	ID08	46N	05W	04	SE	SE	Rose Creek	27.48	66.15
ROSE14R102	11N	501924	5245149	ID08	46N	05W	04	SE	NW	Rose Creek	7.49	18.03
ROSE15R302	11N	500424	5245638	ID08	46N	05W	05	NW	NW	Rose Creek	12.32	29.19
ROSE16R302	11N	499497	5246208	ID08	47N	05W	31	SE	SE	Rose Creek	8.72	20.66
ROSE17R302	11N	498141	5246597	ID08	47N	06W	36	NE	SE	Rose Creek	1.11	2.63
ROSE18W102	11N	497511	5247033	ID08	47N	06W	36	SW	NE	Rose Creek	21.44	67.66
URC01W101	11N	500230	5243875	ID08	46N	05W	08	NW	NW	Upper Rock Creek	1.24	2.72
URC02W102	11N	498710	5243937	ID08	46N	05W	07	NE	NW	Upper Rock Creek	1.79	5.65
URC03W102	11N	497716	5244189	ID08	46N	06W	12	NW	NE	Upper Rock Creek	3.74	11.80

**Summary of Federal Springs and Seeps Claims
on behalf of Coeur d'Alene Tribe
Attachment VII to US Cover Letter, dated 1/30/14**

Tribal Site ID	---UTM Coordinates---			--PLSS Designation (Meridian-Township-Range-Section-QQ-Q)--										Area (ac)	Annual (AF)
	Zone	Easting	Northing	Meridian	Township	Range	Section	QQ	Q	Elev (ft)					
FS4	11N	526244	5245873	ID08	46N	03W	01	SE	NE	2524	0.0024	0.0047			
HP8	11N	513627	5251288	ID08	47N	04W	15	NW	SE	2736	0.2676	0.4996			
HP28A	11N	523687	5250914	ID08	47N	03W	23	NE	NW	2709	0.0793	0.2031			
HP68	11N	502811	5233793	ID08	45N	05W	09	SE	NE	2790	0.0172	0.0316			
IP13	11N	500806	5252305	ID08	47N	05W	08	SW	SE	2540	0.149	0.2864			
IP14	11N	503395	5251606	ID08	47N	05W	15	SW	NW	2609	0.3473	0.7167			
IP39	11N	524689	5250818	ID08	47N	03W	23	SE	NE	2729	0.3782	0.6955			
IP97	11N	509455	5219179	ID08	44N	04W	30	NE	SE	2580	0.0525	0.0966			
IP98	11N	509383	5219266	ID08	44N	04W	30	NE	SE	2583	0.0739	0.1359			
IP98A	11N	509312	5219255	ID08	44N	04W	30	NE	SE	2584	0.0644	0.1183			
IP99	11N	509951	5218765	ID08	44N	04W	29	SE	SW	2572	0.1075	0.2052			
IP128	11N	500781	5225812	ID08	44N	05W	05	SW	NE	2530	0.6456	1.2214			
IP128A	11N	500860	5225784	ID08	44N	05W	05	SW	NE	2509	1.0978	2.8278			
IP129	11N	524669	5251733	ID08	47N	03W	14	NE	SE	2769	0.0669	0.1464			
NS20	11N	529427	5243072	ID08	46N	02W	17	NE	NE	2145	0.1686	0.5443			
NS34/NS35	11N	510362	5220518	ID08	44N	04W	20	NW	SE	2626	1.2845	4.1636			
NS39	11N	507719	5237952	ID08	46N	05W	25	SE	SE	2951	0.8175	2.1486			
P3	11N	501968	5221703	ID08	44N	05W	21	NE	NW	2714	0.0138	0.0374			
S1/S2	11N	529430	5243033	ID08	46N	02W	17	NE	NE	2170	0.1502	0.4851			
SP17	11N	524059	5250514	ID08	47N	03W	23	SE	NE	2726	0.8198	1.5076			
SP40	11N	497988	5232793	ID08	45N	06W	13	NE	NE	2527	1.1668	2.1988			
SP43	11N	500600	5225956	ID08	44N	05W	05	SE	NW	2531	0.3958	0.7553			
Jan01	11N	509144	5249715	ID08	47N	04W	19	NE	SE	2694	0.0055	0.0116			
Jan02	11N	505848	5249125	ID08	47N	05W	23	SE	SE	2717	1.0000	2.5120			

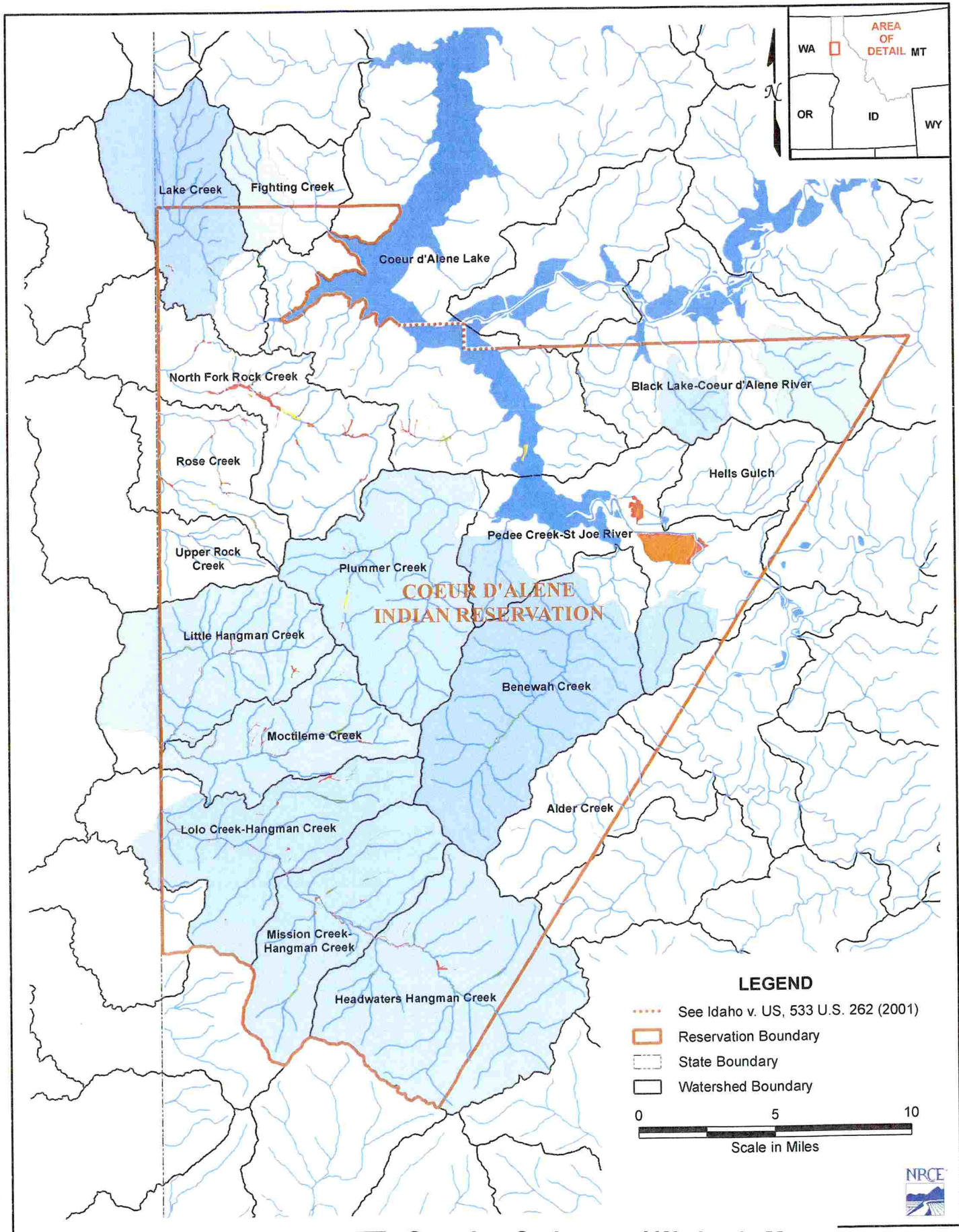

Figure 1: Coeur d'Alene Wetlands Overview Map

**Overview Springs and Wetlands Map
Attachment VIII
US Cover Letter, dated 1/30/14**

January 2014

