

9-28-2004

Ex. 280-US-473

R. Nawa
Oregon Department of Fish and Wildlife

C. Huntington
Oregon Department of Fish and Wildlife

Follow this and additional works at: <https://digitalcommons.law.uidaho.edu/klamath>

Recommended Citation

Nawa, R. and Huntington, C., "Ex. 280-US-473" (2004). *In re Klamath River (Klamath Tribe)*. 205.
<https://digitalcommons.law.uidaho.edu/klamath/205>

This Expert Report is brought to you for free and open access by the Hedden-Nicely at Digital Commons @ UIdaho Law. It has been accepted for inclusion in In re Klamath River (Klamath Tribe) by an authorized administrator of Digital Commons @ UIdaho Law. For more information, please contact annablaine@uidaho.edu.

Stream: South Fork Sprague River
Tributary to: Sprague River>Williamson River
Survey Type: Spawning Gravel
Access: Foot
Reaches: 5,6,8A,8B,
Start: T36S-R15E-S8SW
Quad: Campbell Reservoir
Date Surveyed: 28 September 04
Surveyors: R. Nawa, K. Hartzell
Report: R. Nawa, C. Huntington
Distance Surveyed: 6.3 km

Reach 5 (0.1 km, partial)

An estimated 60 m² of gravel was suitable for spawning steelhead at existing low flows (286 m²/km). An additional 90 m² of gravel would become available at bankfull flows (429 m²/km).

Reach 6 (1 km)

This reach is a Forest Service day use area. The active channel was 10 m in the upper portion of the reach. Low stream gradient and high sinuosity resulted in moderate amounts of well sorted spawning gravel. An estimated 688 m² of gravel was suitable for spawning steelhead at existing low flows (668 m²/km). An additional 369 m² of gravel would become available at bankfull flows (358 m²/km). The median size of spawning gravel was 32-64 mm indicating suitability for Chinook salmon (D50 from Wolman Pebble Count). Cobble embeddedness ranged from 10-30 percent. Gravel is being eroded out of streambanks on meander bends and deposited in pool tailouts. Severe erosion and channel widening is occurring at lower end of reach. Remnants of a washed out footbridge was found along the stream. A dry secondary channel is at the lower end of the reach.

Photo 460. Relatively coarse textured gravel/cobble would be suitable for spawning Chinook salmon.

Reach 8A (3.1 km)

This reach is in a steep sided canyon on Forest Service lands. An estimated 1359 m² of gravel/cobble was suitable for spawning steelhead at existing low flows (433 m²/km). An additional 147 m² of gravel/cobble would become available at bankfull flows (47 m²/km). Coarse textured gravel cobble would also be suitable for spawning Chinook salmon (Photo110). Brownsworth Creek may be the source of gravel in this reach.

Photo 110. Coarse textured gravel/cobble would be suitable for Chinook salmon spawning.

Reach 8B (1.3 km)

This reach is in a steep sided canyon on Forest Service lands. Cobble/boulder substrate lacked significant amounts of spawning gravel (Photo 117).

Photo 117. Cobble
boulder substrate was
unsuitable for spawning.

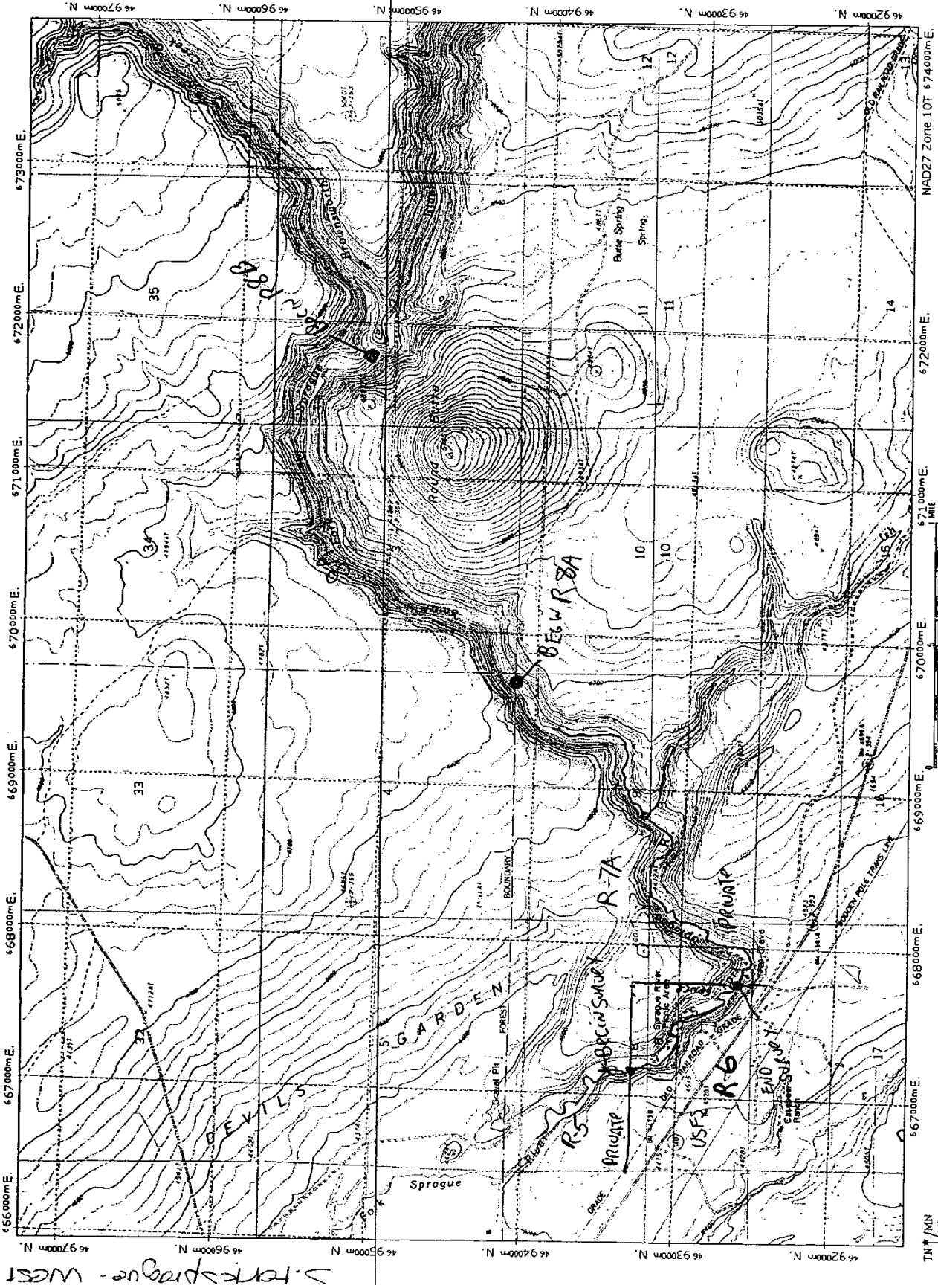

D. TORNS SPRING - WEST

Map created with TOPO © 2002 National Geog. Info (www.nationalgeographic.com/topo)

SQUAWING GARDEN SURVEY
S.F. SPRING R-6 (PICNIC AREA)

TN 10°

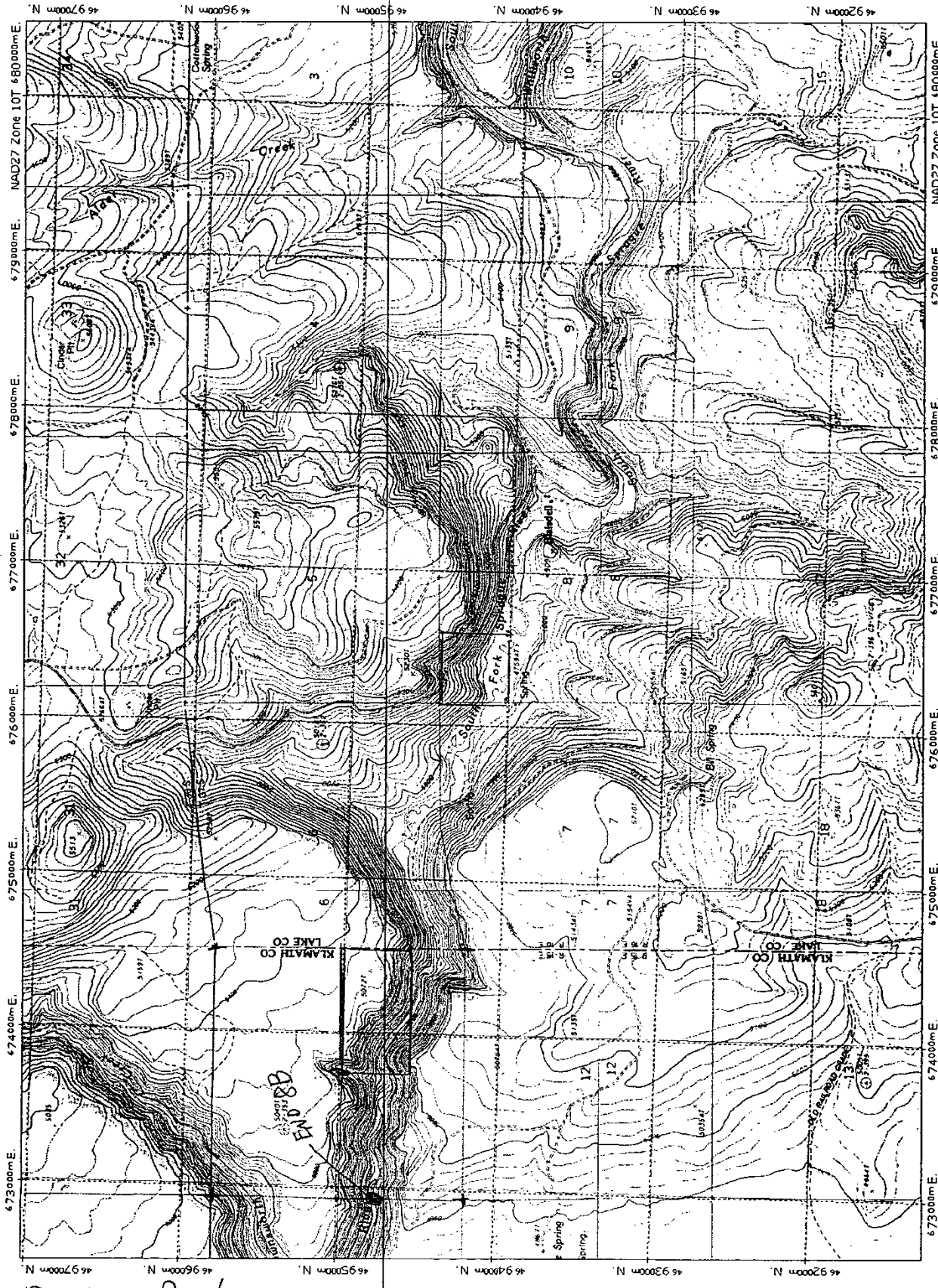

310K Spring - FDSI

END BB

TIN 1/IN 16'

Stream Name S.F. SPRACUE R. Rosgen Channel Type _____
 Hydrologic Unit _____ EPA Reach 6 EPA EXT _____
 Stream Survey Reach PICNIC A Sample # 1 Habitat Unit Type _____ Fast/Slow Water _____
 Observers R. NAWA Date 28 SEPT 04
 Procedure (Wolman, 1954) _____ (Beverger and King, 1995) _____ Other _____
 Measurement Device Ruler Gravelometer (FISP US SA-97)

Class Name	Particle Size (mm)	Dot Count	Total #	% Total	Cum. #	Cum %
Small Organic	< 25 mm					
Large Organic	> 25 mm					
Clay	< 0.0039					
Silt	0.0039 - 0.0625					
Fine Sand	0.0625 - 0.25					
Med. Sand	0.25 - 0.5					
Coarse Sand	0.5 - 1.0					
VC Sand	0 - 2		7			
VF Gravel	2 - 4		0			
Fine Gravel	4 - 8		5			
Fine Gravel	6 - 8					
Med. Gravel	8 - 16		72			
Coarse Gravel	16 - 32		25			
VC Gravel	32 - 64		43			
Sm. Cobble	64 - 128		12			
Lg. Cobble	128 - 256					
Sm. Boulder	256 - 512					
Med. Boulder	512 - 1024					
Lg. Boulder	1024 - 2048					
VL Boulder	2048 - 4096					
Bedrock			104			

Total #: _____

Calculations: % Fines <2mm _____ % Fines <6mm _____ D50 _____ D84 _____

Notes: Active channel = 10.1 m

UTM = 667547 - 4692910

PHOTO RECORD

PAGE: 1 OF: 1

STREAM: S. Fork Sprague SURVEY TYPE: OR. PLAN BASIN MIXED
 BASIN OR GCG: Sprague FILM: DIGITAL SLIDE PRINTS
 SURVEY CREW: Hartzell ROLL #: _____ MAILER #: _____

Reach

PHOTO # OR DIGITAL ID	#	DATE	TIME	STREAM / PHOTO DESCRIPTION
1: <u>109</u>	<u>8A</u>	<u>9/27/04</u>	<u>1557</u>	<u>US View into FS Land</u>
2: <u>109</u>	<u>7</u>		<u>"</u>	<u>US View into Private Land</u>
3: <u>110</u>	<u>8A</u>		<u>1600</u>	<u>Typical Spawning Cobble</u>
4: <u>111</u>			<u>1630</u>	<u>Typical Embedded Cobble Bar</u>
5: <u>112</u>			<u>"</u>	<u>US View</u>
6: <u>113</u>			<u>1645</u>	<u>US View of Change to Boulder Subs. 20670491</u>
7: <u>114</u>			<u>"</u>	<u>US View of Predominant Cobble Subs. S 4695254</u>
8: <u>115</u>			<u>1725</u>	<u>Brownworth Cr. outflow</u>
9: <u>116</u>	<u>↓</u>		<u>"</u>	<u>US View</u>
10: <u>117</u>	<u>8B</u>		<u>1742</u>	<u>US View</u>
11: <u>118</u>	<u>9</u>		<u>1824</u>	<u>US View into Private Land</u>
12: <u>119</u>	<u>8B</u>	<u>↓</u>	<u>"</u>	<u>US View into FS Land</u>
13:				
14:				
15:				
16:				
17:				
18:				
19:				
20:				
21:				
22:				
23:				
24:				
25:				
26:				
27:				
28:				
29:				
30:				
31:				
32:				
33:				
34:				
35:				
36:				
37:				
38:				
39:				
40:				

PHOTO RECORD

PAGE: 1 OF 1

STREAM: S.F. SPRAGUE SURVEY TYPE: OR. PLAN BASIN MIXED

BASIN OR GCG: Sprague FILM: DIGITAL SLIDE PRINTS

SURVEY CREW: Nawa ROLL #: _____ MAILER #: _____

PHOTO #
OR DIGITAL ID

Reach

DATE TIME

STREAM / PHOTO DESCRIPTION

Spatially
(ARRANGED IN UPSTREAM ORDER)

1: B 460	5	28 Sept 04	1130	DOWNSTREAM INTO PRIVATE LAND "S.F. SPRAGUE R5"
2: B 467	6		1107	USFS EROSION BANKS, WASHED OUT FOOT BRICKS, COALASH DEPOSITION ON FLOORPLAIN
3: B 469	6		1222	WOLMAN PEBBLE COUNT 667547 - 4692910
4: B 458	6		0908	"S.F. SPRAGUE R6" WOLMAN PEBBLE COUNT
5: B 459	6		0910	"S.F. SPRAGUE R6" SUITABLE GRAVEL AT WOLMAN PEBBLE COUNT
6: B 460	6		0938	CLOSE UP OF SUITABLE SPAWNING GRAVEL
7: B 461	6		0930	RIFLE WITH SUITABLE SPAWNING GRAVEL
8: B 462	6		0940	GRAVEL ERODED FROM MEANDER BEND IS DEPOSITED IN TAIL OF POOL
9: B 463	6		0950	PO CEMENTED GRAVELS BEING ERODED SUGGESTS CHANNEL WIDENING
10: B 464	7A		1006	UPSTREAM INTO PRIVATE LAND R7A NOT "R6" AS PICTURED
11: B 465	6		1006	DOWNSTREAM INTO USFS
12: B 466	7A	✓	1010	UPSTREAM INTO PRIVATE LAND R7A NOT "R7" AS SHOWN IN PHOTO
13:				
14:				
15:				
16:				
17:				
18:				
19:				
20:				
21:				
22:				
23:				
24:				
25:				
26:				
27:				
28:				
29:				
30:				
31:				
32:				
33:				
34:				
35:				
36:				
37:				
38:				
39:				
40:				

PHOTO RECORD

PAGE: _____ OF: _____

STREAM: _____ SURVEY TYPE: OR. PLAN BASIN MIXED

BASIN OR GCG: _____ FILM: DIGITAL SLIDE PRINTS

SURVEY CREW: _____ ROLL #: _____ MAILER #: _____

PHOTO # OR DIGITAL ID	UNIT #	DATE	TIME	STREAM / PHOTO DESCRIPTION
1:				
2:				
3:				
4:				
5:				
6:				
7:				
8:				
9:				
10:				
11:				
12:				
13:				
14:				
15:				
16:				
17:				
18:				
19:				
20:				
21:				
22:				
23:				
24:				
25:				
26:				
27:				
28:				
29:				
30:				
31:				
32:				
33:				
34:				
35:				
36:				
37:				
38:				
39:				
40:				

SPAWNING HABITAT FORM

Stream South Fork SPRALUE Reach 5+6 Date 28 SEPT 04
 Surveyor(s) R. NAWA (USFS PICNIC AREA)

reach	Surface area (m ²)	Class (G, GC, C)	Percent wetted	Percent usable	cob Emb	% SAND	Comments ^{Begin} 66781-4693455
5	70	G	40	20			Begin ~ 100 m below USFS Boundary
5	80	GC	40	30			
6	60	G	60	50			
6	120	G	40	20			Exposed Point Bar
6	45	G	80	60		10	
6	100	G	70	50		20	
6	12	G	100	80			
6	40	G	80	40			
6	60	G	20	10			Lateral Bar Exposed
6	25	G	100	60		30	mid channel bar
6	60	G	50	30			Mid channel bar below bridge
6	16	G	100	100			
6	25	G	90	70	10-20		Wolman Count 667547 4692910
6	100	GC	80	60	10		
6	64	GC	70	40	10		
6	60	GC	90	70	10-20		
6	60	GC	60	40	30		
6	80	G	60	40		20	
6	30	GC	60	40	10-20		
6	60	G	60	20		20	Blown out below dam? old
6	40	G	80	60		20	
							END SURVEY AT fence line. USFS/Private 0667742-4692648

Class: G= gravel; C= small cobble (<150mm [6"])
 Usable habitat is at least 150mm (6") deep and has water velocities between 1 and 4 feet/second.

SPAWNING HABITAT FORM

Stream _____ Reach _____ Date _____

Surveyor(s) _____

Surface area (m ²)	Class (G, GC, C)	Percent wetted	Percent usable	Comments

Class: G= gravel; C= small cobble ($\leq 150\text{mm}$ [6"])
Usable habitat is at least 150mm (6") deep and has water velocities between 1 and 4 feet/second.

S. Fork Sprague - West

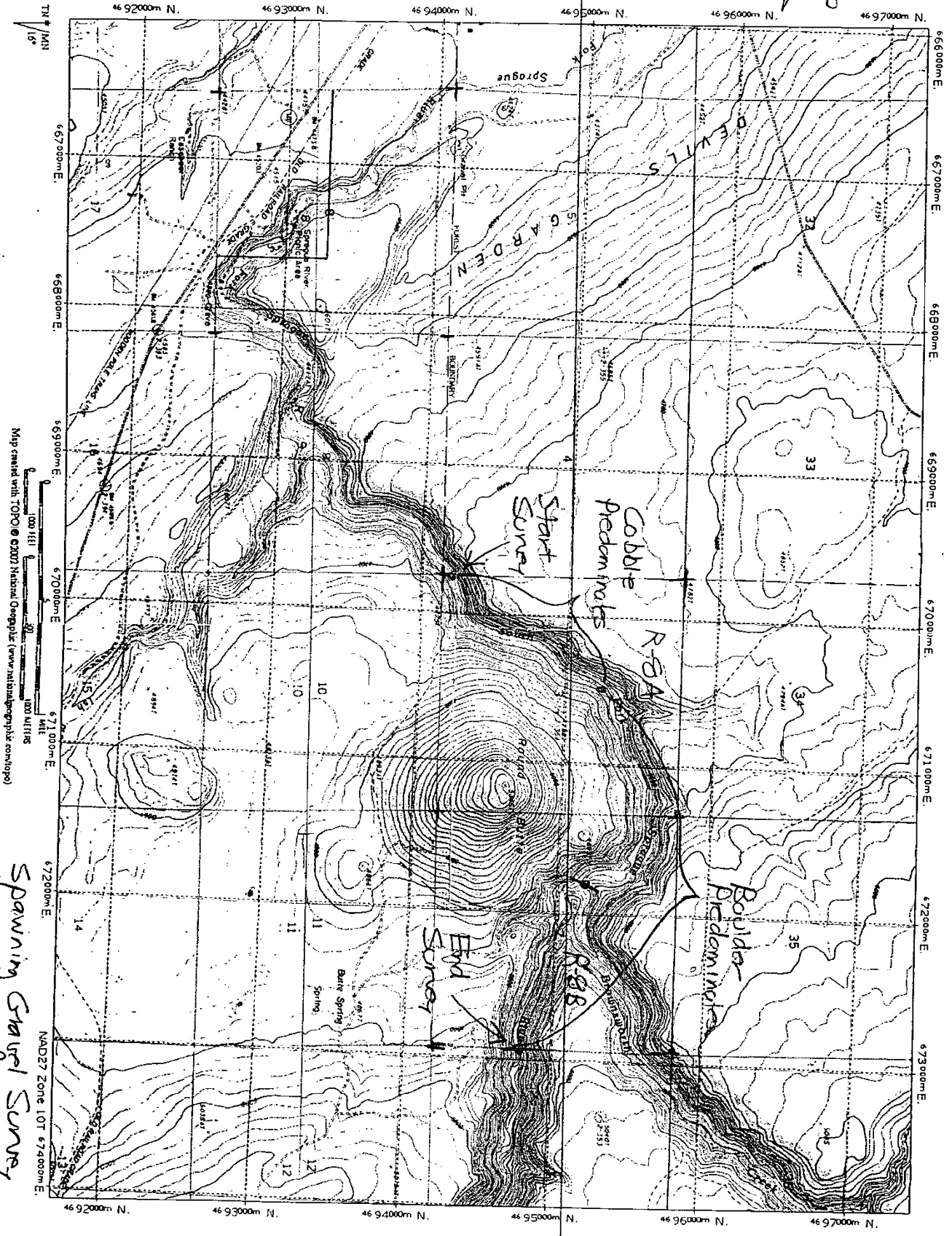

Map created with TOPO © 2007 National Geographic (www.nationalgeographic.com/topo)

Spanning Gravel Survey
S. F. Sprague Reaches BA & BB

SPAWNING HABITAT FORM

Stream S. Fork Sprague Reach 9A Date 9/27/04
 Surveyor(s) Hartzell

Surface area (m ²)	Class (G, GC, C)	Percent wetted	Percent usable	% Embed	Comments
8	GC	100	20	35	Start @ USFS Boundary
14			20	35	(N-S Sec. Line) Temp: 60°/1600
24			40	40	0669739, 4694212
40			20	35	
60			20	35	
36		✓	30	35	
30		0	0	30	Lateral Bar
16		100	100	40	
150		90	10	35	
200		90	20	35	
90		80	10	40	
120		90	80	35	
30		0	0	50	Lateral Bar
60		100	60	35	
40		100	20	35	
64		100	20	35	
36		100	20	35	
30		90	20	35	
280		100	30	35	
24	✓	100	30	35	
					Channel Substrate Changes
					From Predom. Cobble to Boulder
2	GC	100	100	35	0670491, 4695254
6		100	100	35	
16		100	100	40	
18			100	30	
4			100	35	
8			100	40	
24			60	35	
60			20	35	
8	✓	✓	100	30	
8	G	50	20		40% Sand
					Brownsworth Cr. - End of Reach 9A

Nearly all of 25' collected is large cobble (3 to 5") with very little gravel mixed in lying in shallow riffles

Class: G= gravel; C= small cobble (<150mm [6"])
 Usable habitat is at least 150mm (6") deep and has water velocities between 1 and 4 feet/second.

SPAWNING HABITAT FORM

Stream: S. Fork Sprague Reach: E-B Date: 9/27/04
Surveyor(s): Hartzell

Surface area (m ²)	Class (G, GC, C)	Percent wetted	Percent usable	²⁰ Embed	Comments
<u>3</u>	<u>G/C</u>	<u>100</u>	<u>100</u>	<u>40</u>	
<u>2</u>	<u>G/C</u>	<u> </u>	<u>100</u>	<u>35</u>	
<u>3</u>	<u>G/C</u>	<u>✓</u>	<u>80</u>	<u>35</u>	
					End Survey @ Unmarked
					N-S Sec. Line (USFS
					Prop. Line) 0672959,
					4694781 Temp. 57°F

Class: G= gravel; C= small cobble ($\leq 150\text{mm}$ [6"])
Usable habitat is at least 150mm (6") deep and has water velocities between 1 and 4 feet/second.