

11-8-2008

Ex. 280-US-482

Unknown

Follow this and additional works at: <https://digitalcommons.law.uidaho.edu/klamath>

---

### Recommended Citation

Unknown, "Ex. 280-US-482" (2008). *In re Klamath River (Klamath Tribe)*. 214.  
<https://digitalcommons.law.uidaho.edu/klamath/214>

This Expert Report is brought to you for free and open access by the Hedden-Nicely at Digital Commons @ UIdaho Law. It has been accepted for inclusion in In re Klamath River (Klamath Tribe) by an authorized administrator of Digital Commons @ UIdaho Law. For more information, please contact [annablaine@uidaho.edu](mailto:annablaine@uidaho.edu).

Stream: Deming Creek

Site: 657

Date: 9/23/1990

Habitat: Run

Flow: Low

(1) Level Loop Survey (BM & HP)

BM/HP (ft)	BS (ft)	HI (ft)	FS (ft)	Elev (ft)
BM	5.90	105.90		100.00
HP1				
HP2				
HP3				
TP				
HP3				
HP2				
HP1				
BM				

Comment: No level loop due to no HPs.

Date: 4/10/1991

Habitat: Run

Flow: Mid

(1) Level Loop Survey

BM/HP (ft)	BS (ft)	HI (ft)	FS (ft)	Elev (ft)
BM	1.96	101.96		100.00
HP1				
HP2				
HP3				
TP				
HP3				
HP2				
HP1				
BM				

Comment: No level loop due to no HPs.

Date: 5/18/1993

Habitat: Run

Flow: High

(1) Level Loop Survey

BM/HP (ft)	BS (ft)	HI (ft)	FS (ft)	Elev (ft)
BM	0.22	100.22		100.00
HP1				
HP2				
HP3				
TP				
HP3				
HP2				
HP1				
BM				

Comment: No level loop due to no HPs.

(2) Water Surface Elevation (WSE) Survey

TR	River Station		Rod (ft)	FS (ft)	HI (ft)	Ave		Q (cfs)
	L/R bank (ft)	Ave (ft)				WSE (ft)	WSE (ft)	
1-L	0	0.0	23.45	0.00	105.90	82.45	82.45	1.0
1-R			23.45	0.00		82.45		
2-L	8.2	8.6	105.90	0.00	105.90	82.79	82.69	
2-R	9		23.11	0.00		82.79		
3-L	11.4	12.3	105.90	0.00	105.90	82.95	82.95	0.7
3-R	13.2		22.95	0.00		82.95		
							Ave Q=	0.8

Note: WSE slope = 4.065%

(2) Water Surface Elevation (WSE) Survey

TR	River Station		Rod (ft)	FS (ft)	HI (ft)	Ave		Q (cfs)
	L/R bank (ft)	Ave (ft)				WSE (ft)	WSE (ft)	
HydrC-L	-10.1	-10.1	19.53	0.00	101.96	82.43	82.46	
HydrC-R			19.47	0.00		82.49		
1-L	0	0	19.45	0.00	101.96	82.51	82.51	1.5
1-R			19.46	0.00		82.50		
2-L	8.2	8.6	19.21	0.00	101.96	82.75	82.74	1.7
2-R	9		19.24	0.00		82.72		
3-L	11.4	12.3	18.98	0.00	101.96	82.98	82.99	2.1
3-R	13.2		18.96	0.00		83.00		
							Ave Q=	1.8

Note: WSE slope = 3.943%

(2) Water Surface Elevation (WSE) Survey

TR	River Station		Rod (ft)	FS (ft)	HI (ft)	Ave		WSE (ft)	WSE (ft)	Q (cfs)
	L/R bank (ft)	Ave (ft)				WSE (ft)	WSE (ft)			
1-L	0	0	16.72	0.00	100.22	83.50	83.46			
1-R			16.81	0.00		83.41				
2-L	8.2	8.6	16.67	0.00	100.22	83.55	83.59	26.9		
2-R	9		16.60	0.00		83.62				
3-L	11.4	12.3	16.28	0.00	100.22	83.94	83.86			
3-R	13.2		16.45	0.00		83.77				
							Ave Q=	26.9		

Note: WSE slope = 3.252%

(3) Meter and propeller ID for Velocity Correction

Meter ID: NA  
Propeller ID: NA

(3) Meter and propeller ID for Velocity Correction

Meter ID: NA  
Propeller ID: NA

(3) Meter and propeller ID for Velocity Correction

Meter ID: NA  
Propeller ID: NA







Stream: Damme Creek		23-Sep-90										10-Apr-91										18-Mar-93																		
Site (57)	3	Sta (ft)	FS (ft)	Ground (ft)	Depth (ft)	V <sub>0.2</sub> (ft/s)	V <sub>0.8</sub> (ft/s)	NV <sub>0.2</sub>	NV <sub>0.8</sub>	Ave	Angle (deg)	q (cfs)	substrate	Sta (ft)	FS (ft)	Ground (ft)	Depth (ft)	V <sub>0.2</sub> (ft/s)	V <sub>0.8</sub> (ft/s)	NV <sub>0.2</sub>	NV <sub>0.8</sub>	Ave	Angle (deg)	q (cfs)	substrate	Sta (ft)	FS (ft)	Ground (ft)	Depth (ft)	V <sub>0.2</sub> (ft/s)	V <sub>0.8</sub> (ft/s)	NV <sub>0.2</sub>	NV <sub>0.8</sub>	Ave	Angle (deg)	q (cfs)	substrate			
Survey	HI	Q	0.0	19.60	86.30								1.1												1.1															
Date			6.0	21.20	84.70								1.1												1.1															
4/10/1991	105.90	0.7	8.0	22.60	83.30								1.1											1.1																
5/18/1993	100.22	2.1	8.7	22.95	83.95	0.10	0.00	0.00	0.00	0.00	0.00	0.00	1.3											1.3																
			9.5	8.7	83.80	0.15	0.36	0.36	0.16	0.16	0.16	0.00	5.3											5.3																
			10.0	19.60	82.85	0.10	0.16	0.16	0.16	0.16	0.16	0.00	5.3											5.3																
			10.5	82.85	0.10	0.00	0.00	0.00	0.00	0.00	0.00	0.00	5.3											5.3																
			11.0	82.75	0.20	0.35	0.35	0.35	0.35	0.35	0.35	0.00	5.3											5.3																
			11.5	82.65	0.30	0.69	0.69	0.69	0.69	0.69	0.69	0.00	4.3											4.3																
			12.0	82.75	0.20	0.75	0.75	0.75	0.75	0.75	0.75	0.00	4.3											4.3																
			12.5	82.70	0.25	0.62	0.62	0.62	0.62	0.62	0.62	0.00	3.4											3.4																
			13.0	82.65	0.30	0.00	0.00	0.00	0.00	0.00	0.00	0.00	3.3											3.3																
			13.5	82.55	0.40	0.00	0.00	0.00	0.00	0.00	0.00	0.00	3.3											3.3																
			14.0	82.50	0.45	0.55	0.55	0.55	0.55	0.55	0.55	0.00	5.3											5.3																
			14.5	82.45	0.50	0.00	0.00	0.00	0.00	0.00	0.00	0.00	5.3											5.3																
			15.0	82.65	0.30	0.53	0.53	0.53	0.53	0.53	0.53	0.00	6.5											6.5																
			15.5	82.65	0.30	0.88	0.88	0.88	0.88	0.88	0.88	0.00	6.5											6.5																
			16.0	82.75	0.20	0.11	0.11	0.11	0.11	0.11	0.11	0.00	6.5											6.5																
			16.5	82.90	0.05	0.00	0.00	0.00	0.00	0.00	0.00	0.00	6.0											6.0																
			17.0	82.95	0.00	0.00	0.00	0.00	0.00	0.00	0.00	0.00	5.1											5.1																
			17.5	82.95	0.00	0.00	0.00	0.00	0.00	0.00	0.00	0.00	5.1											5.1																
			18.0	84.00									1.1											1.1																
			19.0	21.90	84.00								1.1											1.1																
			26.0	21.00	86.10								1.1											1.1																
			30.0	19.80	86.10								1.1											1.1																
			35.4	17.90	88.00								1.1											1.1																

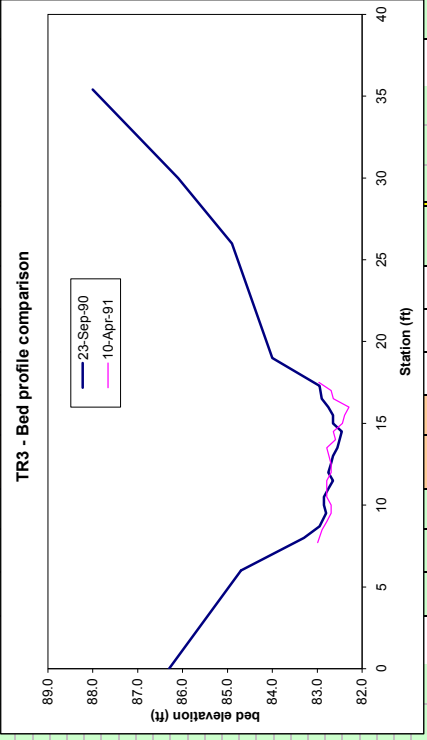

Deming Creek SP17 04/10/91

```

RUN          MID          TRANSECT
IOC          1101100000001000100000
QARD 0.84
QARD 1.00
QARD 1.10
QARD 1.20
QARD 1.30
QARD 1.40
QARD 1.50
QARD 1.60
QARD 1.70
QARD 1.75
QARD 1.80
QARD 1.90
QARD 2.00
QARD 2.20
QARD 2.50
QARD 2.80
QARD 3.20
QARD 3.70
QARD 4.30
QARD 5.00
QARD 6.00
QARD 7.00
QARD 8.50
QARD 10.0
QARD 12.0
QARD 15.0
QARD 18.0
QARD 21.0
QARD 24.0
QARD 26.9
XSEC1000.0      0.00 1.0      82.21  0.0394
      1000.0  0.086.60  3.084.80  5.382.80  5.582.51  6.082.46  6.582.21
      1000.0  7.082.16  7.582.21  8.081.96  8.581.91  9.082.36  9.582.21
      1000.0 10.082.01 10.581.91 11.082.01 11.582.41 12.082.46 12.382.51
      1000.0 17.084.00 23.084.10 29.487.10
NS 1000.0      1.1      1.1      1.1 0.3  1.1 0.27  6.6      6.5
NS 1000.0      6.5      6.5      6.5      5.3 .09  6.5      6.5
NS 1000.0 0.35  5.3      5.3      5.3      5.4 0.26  6.3 0.3  6.3
NS 1000.0      1.1      1.1      1.1
CAL11000.0      82.51      1.75
VEL11000.0      9 0.000.001 0.49 0.34 0.73 1.03 0.82 1.38 1.11
VEL11000.0 0.22 0.72 0.80 0.270.001 0.00
CAL21000.0      82.45      0.84
VEL21000.0
VEL21000.0
CAL31000.0      83.46      26.9
VEL31000.0
VEL31000.0
ENDJ

```

Deming Creek SP17 04/10/91

```

RUN          MID          TRANSECT
IOC          1101100000001000100000
QARD 0.84
QARD 1.00
QARD 1.10
QARD 1.20
QARD 1.30
QARD 1.40
QARD 1.50
QARD 1.60
QARD 1.70
QARD 1.75
QARD 1.80
QARD 1.90
QARD 2.00
QARD 2.20
QARD 2.50
QARD 2.80
QARD 3.20
QARD 3.70
QARD 4.30
QARD 5.00
QARD 6.00
QARD 7.00
QARD 8.50
QARD 10.0
QARD 12.0
QARD 15.0
QARD 18.0
QARD 21.0
QARD 24.0
QARD 26.9
XSEC1000.0      0.00 1.0      82.51  0.0394
    1000.0  0.086.80  4.086.30  8.582.54  9.082.34  9.582.44 10.082.34
    1000.0 10.582.49 11.082.54 11.582.73 12.082.54 12.582.59 13.082.69
    1000.0 13.582.49 14.082.44 14.582.29 15.082.24 15.582.72 16.082.72
    1000.0 16.582.72 16.982.74 18.083.60 26.084.30 34.887.40 39.096.20
NS 1000.0      1.1      1.1      7.6 .2    7.7 .15   5.6      6.6
NS 1000.0 .2    6.7      6.7 .08   6.7      6.6 .06   6.6 .06   6.6
NS 1000.0 .2    6.7 .28   6.6      6.6      6.6 .15   6.6 .215  6.5
NS 1000.0      6.5      6.5      1.1      1.1      1.1      1.1
CAL11000.0      82.74      1.75
VEL11000.0      0.001 0.031.030 1.38-0.09 1.53 0.10 1.48 2.10 1.00
VEL11000.0 0.44 0.38 1.24 1.500.1000.001 0.10 0.00
CAL21000.0      82.69      0.84
VEL21000.0
VEL21000.0
CAL31000.0      83.59      26.9
VEL31000.0
VEL31000.0
ENDJ

```



Deming Creek SP17 04/10/91

```

RUN          MID          TRANSECT 3
IOC          1101100000001000100000
QARD 0.84
QARD 1.00
QARD 1.10
QARD 1.20
QARD 1.30
QARD 1.40
QARD 1.50
QARD 1.60
QARD 1.70
QARD 1.75
QARD 1.80
QARD 1.90
QARD 2.00
QARD 2.20
QARD 2.50
QARD 2.80
QARD 3.20
QARD 3.70
QARD 4.30
QARD 5.00
QARD 6.00
QARD 7.00
QARD 8.50
QARD 10.0
QARD 12.0
QARD 15.0
QARD 18.0
QARD 21.0
QARD 24.0
QARD 26.9
XSEC1000.0      0.00 1.0      82.81  0.0394
      1000.0  0.086.30  6.084.70  7.782.99  8.582.89  9.082.79  9.582.69
      1000.0 10.082.69 10.582.79 11.082.79 11.582.79 12.082.69 12.582.69
      1000.0 13.082.74 13.582.79 14.082.59 14.582.64 15.082.44 15.582.39
      1000.0 16.082.29 16.582.64 17.082.69 17.582.96 19.084.00 26.084.90
      1000.0 30.086.10 35.488.00
NS 1000.0      1.1      1.1 .6      1.1 .6      1.3 .4      1.3      1.3
NS 1000.0 .30  5.3      5.3      4.5      4.3      4.3 .105  3.4
NS 1000.0 .3  3.3 .2  3.5 .25  5.3      5.3      6.5      6.5
NS 1000.0      6.5      6.6      5.1 .3  5.1      1.1      1.1
NS 1000.0      1.1      1.1
CAL11000.0      82.99      1.75
VEL11000.0      0.000.001 0.18 0.67 0.37 0.44 0.51 0.69 1.08 1.33
VEL11000.0 0.13 0.15 0.38 0.75 1.38 0.91 0.70 0.85 0.480.001
VEL11000.0
CAL21000.0      82.95      0.84
VEL21000.0
VEL21000.0
VEL21000.0
CAL31000.0      83.86      26.9
VEL31000.0
VEL31000.0
VEL31000.0
ENDJ

```